

Name _____

Time to 15 Minutes

Go Online

Interactive Examples

Look at the clock hands. Write the time.

1.



2.



3.



Problem Solving



4. Song leaves for school when the hour hand points halfway between the 8 and the 9 and the minute hand points to the 6. When does Song leave for school? Show the time on both clocks.

How do you know what time to write in the digital clock? Explain.

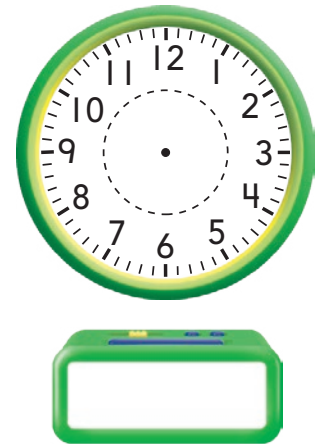

Lesson Check

Choose the correct answer.

5. Madeline's piano lesson starts at 4:30. Which clock shows this time?

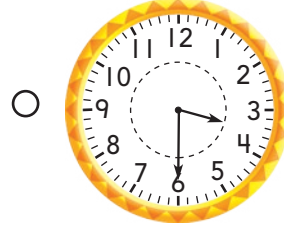
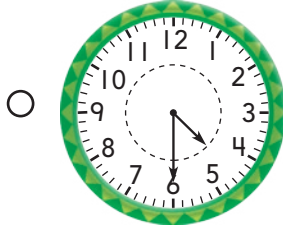
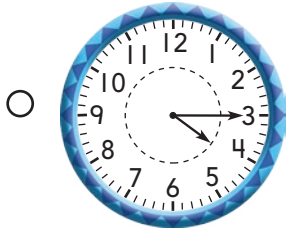

6. Ana's swim practice starts after school at 3:45. Which clock shows this time?

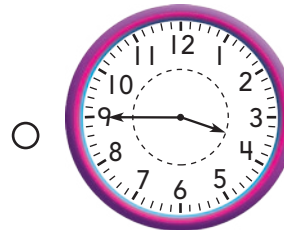
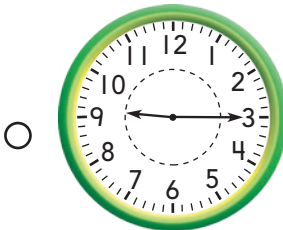
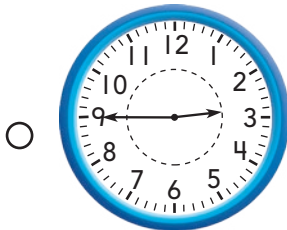

7. Ricardo is having dinner at 6:15. Which clock shows this time?

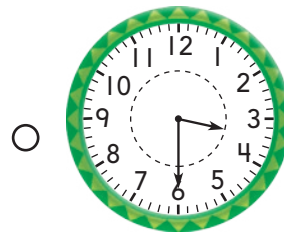
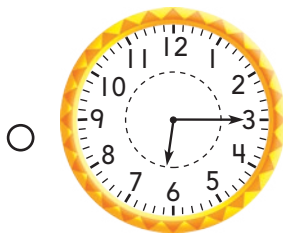
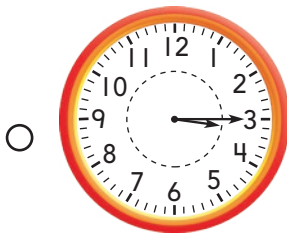

Spiral Review

Add.

8.
$$\begin{array}{r} 549 \\ + 263 \\ \hline \end{array}$$

9.
$$\begin{array}{r} 174 \\ + 381 \\ \hline \end{array}$$

10.
$$\begin{array}{r} 407 \\ + 536 \\ \hline \end{array}$$

Name _____

Time to 5 Minutes

Go Online

Interactive Examples

Look at the clock hands. Write the time.

1.



2.



3.





Problem Solving

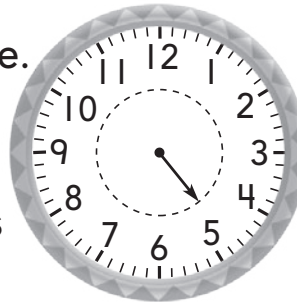

Draw the minute hand to show the time.
Then write the time.

4. My hour hand points between the 4 and the 5. My minute hand points to the 9. What time do I show?



5.  Draw a clock showing 2:50. Explain how you know where the clock hands point.

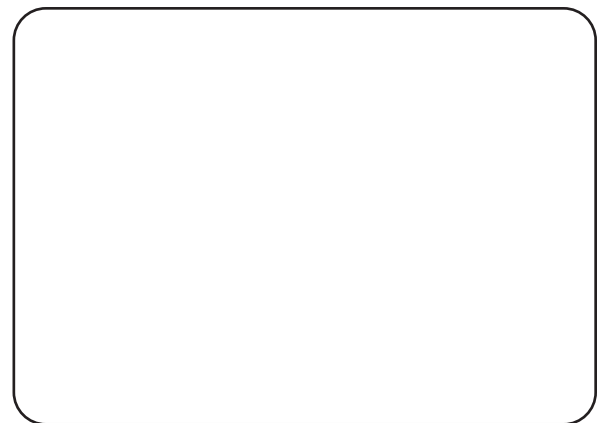

Lesson Check

6. What is the time on this clock?



7. What is the time on this clock?

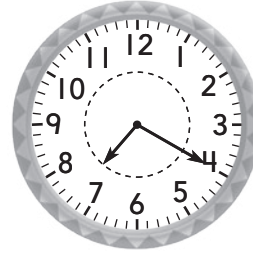

Spiral Review

8. What is the sum?

$$1 + 6 + 8 = \underline{\quad}$$

9. Which number has the same value as 30 tens?

10. Imhotep has 3 rows of toys. There are 4 toys in each row. How many toys are there?

_____ toys

11. Jill has 14 buttons. She buys 8 more buttons. How many buttons does Jill have?

$$\begin{array}{r} 14 \\ + 8 \\ \hline \end{array} \text{ buttons}$$

Practice Telling Time

Go Online

Interactive Examples

Draw the minute hand to show the time. Write the time.

1. quarter til 8

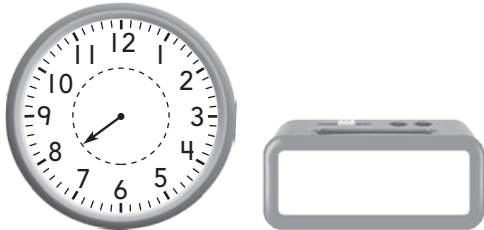

2. half past 3

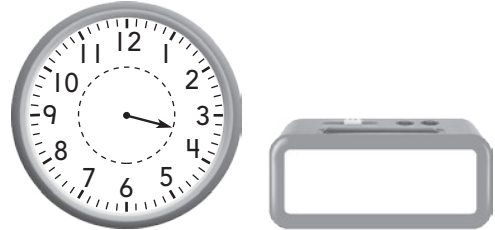

3. 50 minutes after 1



4. quarter past 11

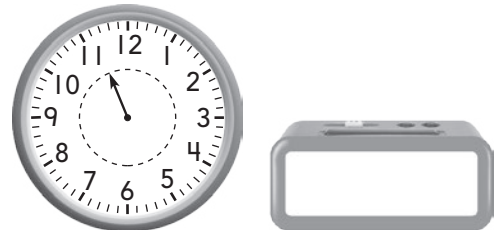

Problem Solving

Draw the minute hand on the clock to solve.

5. Josh got to school at a quarter til 11.
Show this time on the clock.



6.  Write the time 8:30.
Then write this time in two
other ways, using words.

Lesson Check

7. Write the time on this clock using words.

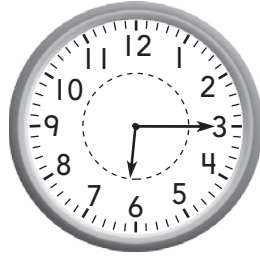

Spiral Review

8. What is the value of this group of coins?



9. What time is shown on this clock?



10. What number can be written as six hundred forty-seven?

Name _____

A.M. and P.M.

Go Online

Interactive Examples

Write the time. Then circle a.m. or p.m.

1. walk the dog



a.m.
p.m.

2. finish breakfast



a.m.
p.m.

Problem Solving

Use the list of times. Complete the story.

3. Azura woke up at _____. She got on the bus at _____ and went to school. She left school at _____.

- 3:15 p.m.
- 8:30 a.m.
- 7:00 a.m.

4.  List two school activities that you do in the morning and two school activities that you do in the afternoon. Write times for these activities using a.m. and p.m.

Lesson Check

5. The clock shows when the soccer game ended. Write the time. Then circle a.m. or p.m.



_____ a.m.
p.m.

6. The clock shows when Jeff gets up for school. Write the time. Then circle a.m. or p.m.

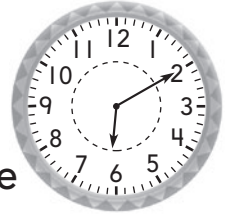

_____ a.m.
p.m.

Spiral Review

7. What coin has the same value as 25 pennies? Draw your answer.

8. Describe 72 as a sum of tens and ones.

___ + ___

9. At the beginning of the school year, there were 437 students at Woods Elementary. Over the course of the year, 24 students joined. How many students were there at the end of the year?

$$\begin{array}{r} 437 \\ + 24 \\ \hline \end{array}$$

students

10. What time is quarter past 3?
